

PLAN SHOWING THE PROPOSED CONSTRUCTION OF R.C.C. ROOF GROUND, FIRST & SECOND FLOOR BUILDING OF "MAIN BLOCK" OF M/s. RAJAMAHENDRI INSTITUTE OF ENGINEERING & TECHNOLOGY IN R.S.NOS.3/4, 4/1, 4/2, 4/3, 5/1 & 5/3, LOCATED AT BHUPALA PATNAM VILLAGE, RAJANAGARAM MANDAL, RAJAHMUNDRY RURAL, E.G.DT., A.P.
 SPONSORED BY : M/s. SWARNANDHRA EDUCATIONAL SOCIETY, NARASAPUR.

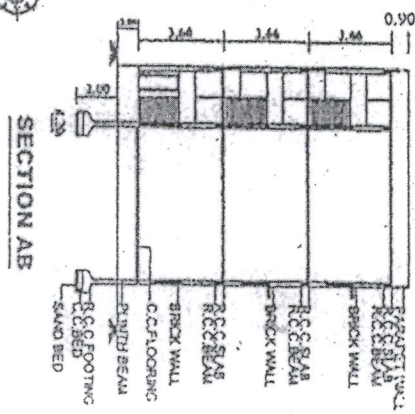
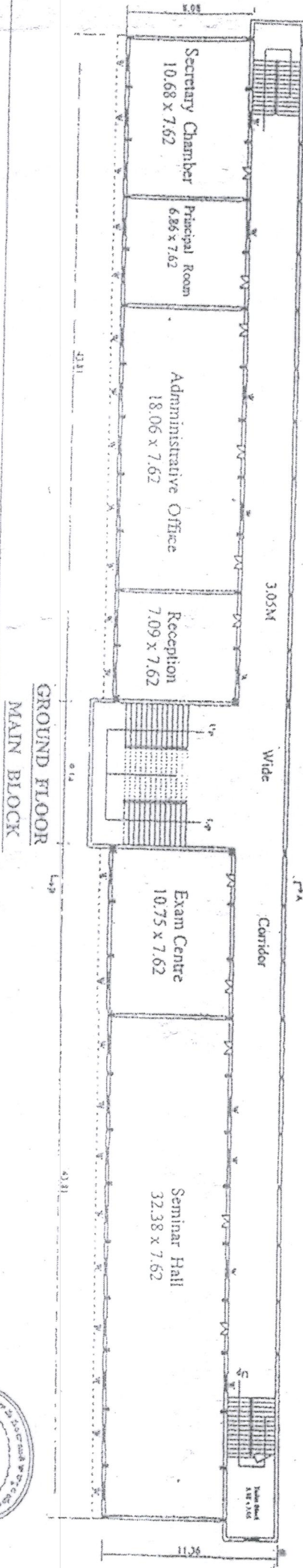
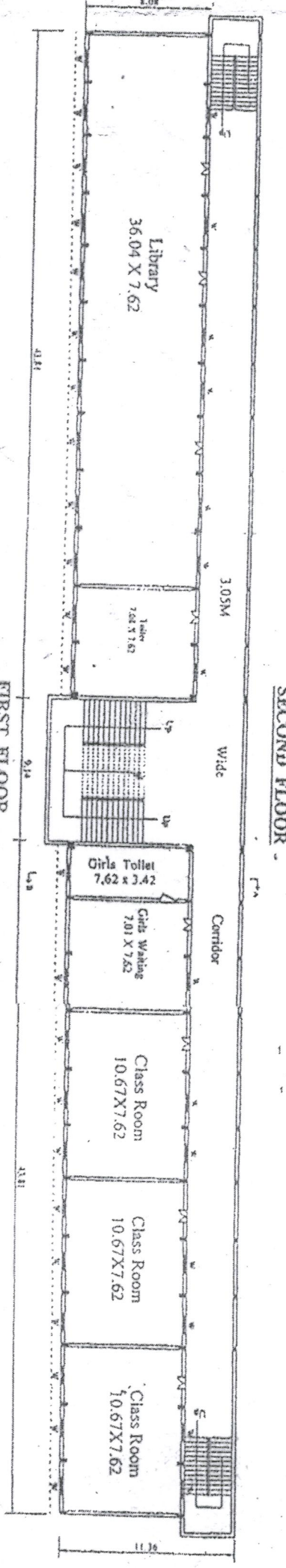
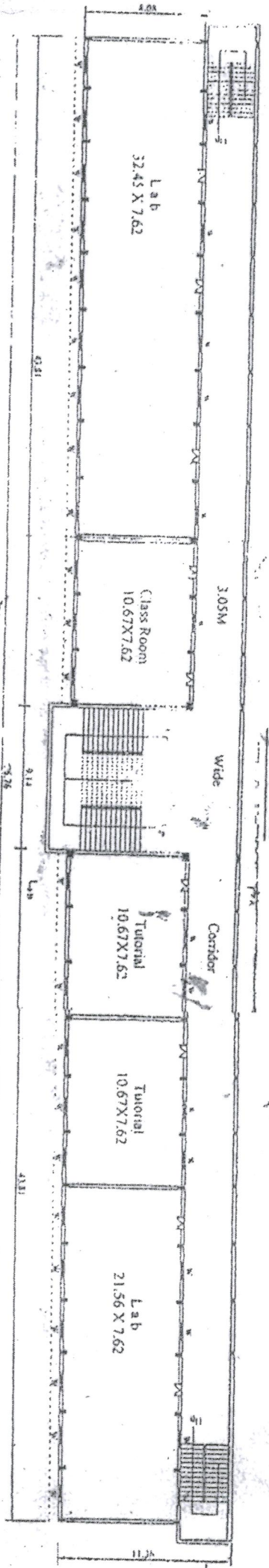
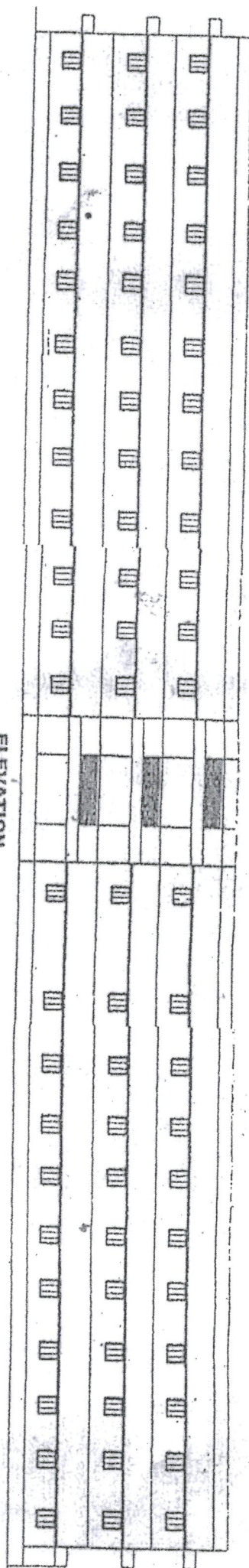

REFERENCE

D	DOOR	1.00 X 2.00
D1	DOOR	0.75 X 2.00
W	WINDOW	1.20 X 1.20
V	VENTILATOR	0.50 X 0.45

AREAS

SITE AREA	1099.19
PRO. GROUND FLOOR AREA	1099.19
PRO. FIRST FLOOR AREA	1099.19
PRO. SECOND FLOOR AREA	1099.19

NOTE
 PROPOSED
 ALL DIMENSIONS ARE IN METRES
 SCALE 1:200

APPLICANT
 LICENCED ENGINEER

B. Govind Babu
JANAKI RAM BABU BOKKA
 CA/2014/62436
REGISTERED ARCHITECT

APPD-1/P.R.0056
 28.12.02
 28.12.02
 28.12.02

PLAN SHOWING THE PROPOSED CONSTRUCTION OF R.C.C. ROOF GROUND, FIRST & SECOND FLOOR BUILDING OF "ACADEMIC BLOCK - 2"
 M/S. RAJAMAHENDRI INSTITUTE OF ENGINEERING & TECHNOLOGY IN R.S.NOS.3/4, 4/1, 4/2, 4/3, 5/1 & 5/3 LOCATED AT
 BHUPALA PATNAM VILLAGE, RAJANAGARAM MANDAL, RAJAHMUNDRI Rural, E.G.DT., A.P. SPONSORED BY:
 M/S. SWARNANANDHRA EDUCATIONAL SOCIETY, NAKASAPUR.

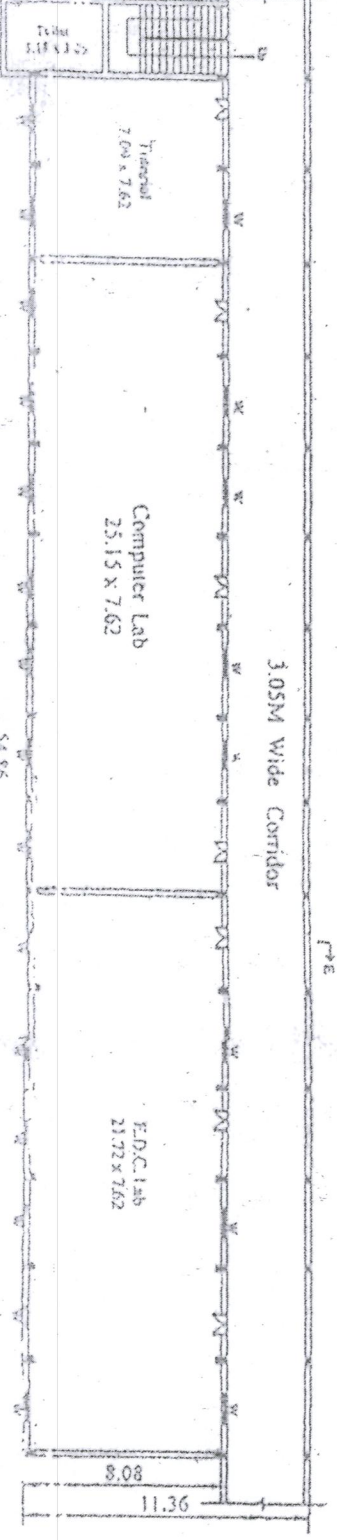
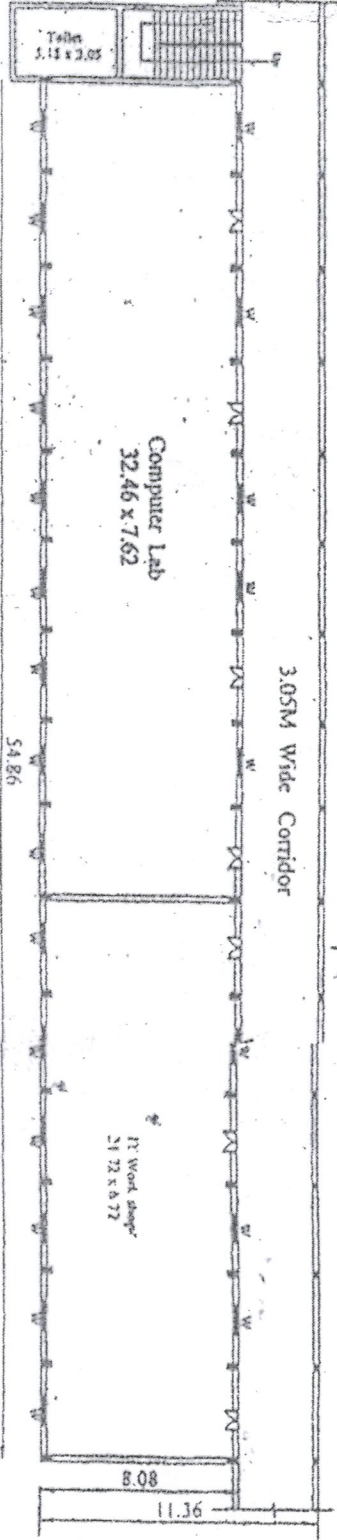
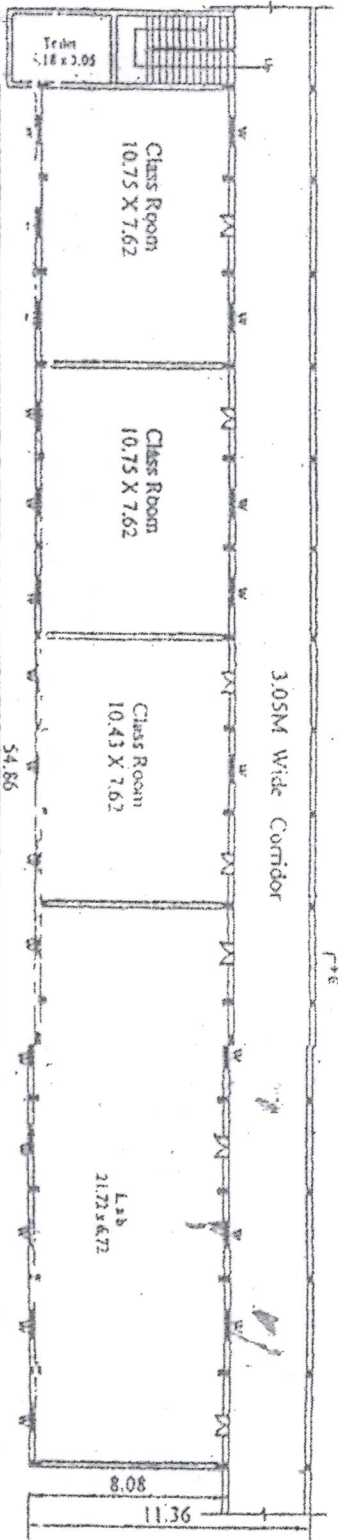
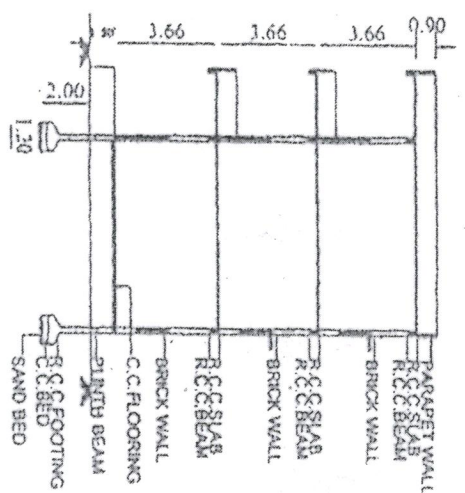
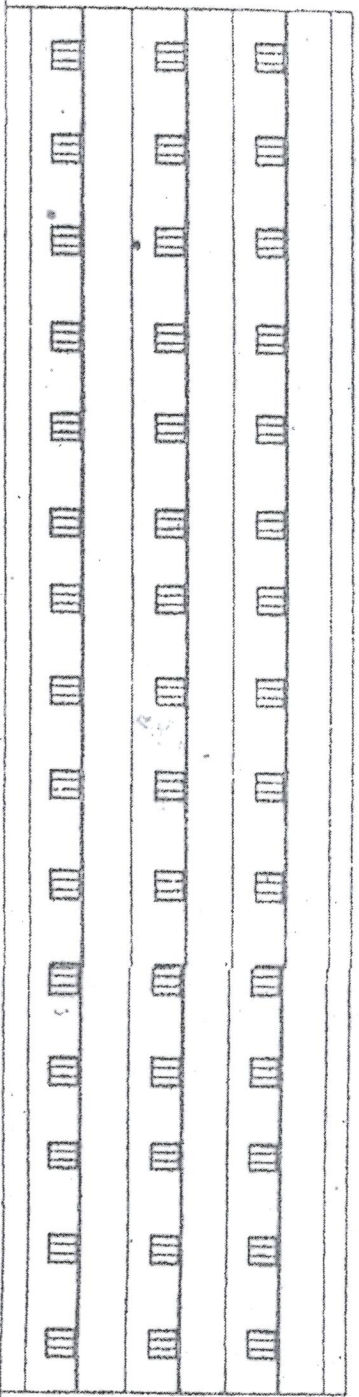

REFERENCE	
D DOOR	1.00 X 2.00
D1 DOOR	0.75 X 2.00
W WINDOW	1.20 X 1.20
V VENTILATOR	0.60 X 0.45
AREAS	
SITE AREA	IN SQ.MTS.
PRO. GROUND FLOOR AREA	823.21
PRO. FIRST FLOOR AREA	623.21
PRO. SECOND FLOOR AREA	623.21
NOTE	
PROPOSED 	
ALL DIMENSIONS ARE IN METRES	
SCALE: 1:200	
APPLICANT	LICENCED ENGINEER

APPROVED BY: P. R. S. 57
 20-12-2017
 Principal Secretary
 Gramapanchayat
 Rajahmundry (E.G.D.T.)

B.S. Sankar Reddy
 JANAKI RAM BABU BOKKA
 CA/2014/62436
 REGISTERED ARCHITECT

APPLICANT
 Secretary
 for Swarnandhra Educational Society

V. VENKATESH
 M.E., (SIV) M.E., P.L.Y.
 CHARTERED ENGINEER
 AND VALUER S.D.L. ID. CUB. ACI
 K.V.B. L.V.B. L.V.R. O.R.C. L. TAX
 M. LOB. P.M.B. UCO. U.T.I. CI
 LICENCED ENGINEER

B. Goudar Reddy
JANAKI RAM BABU BOKKA
 CA/2014/62436
 REGISTERED ARCHITECT

P. B. Reddy
 Panchayat Secretary
 Gramapanchayat
 Supalapuram (G.P.)

AT 20-12-07
 Approved in P. Rd 56

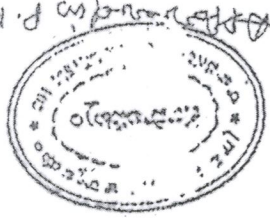

TOTAL SITE AREA : 41,625.50 MTS.
 (or)
 10.26 Acres.

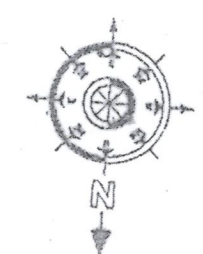

SCALE 1:400

SITE & MASTER PLAN SHOWING THE PROPOSED CONSTRUCTION OF M/S. RAJAMAHENDRI INSTITUTE OF ENGINEERING & TECHNOLOGY IN R.S. NO. 3/4, 4/1, 4/2, 4/3, 5/1 & 5/3, LOCATED AT BHUPALA PATNAM VILLAGE, RAJANAGARAM MAHAL, KAJANAHUNDRY TALUK, E.D.T. A.P. REGISTERED BY: M/S. SWARNANDHRA EDUCATIONAL SOCIETY, NARASAPUR.

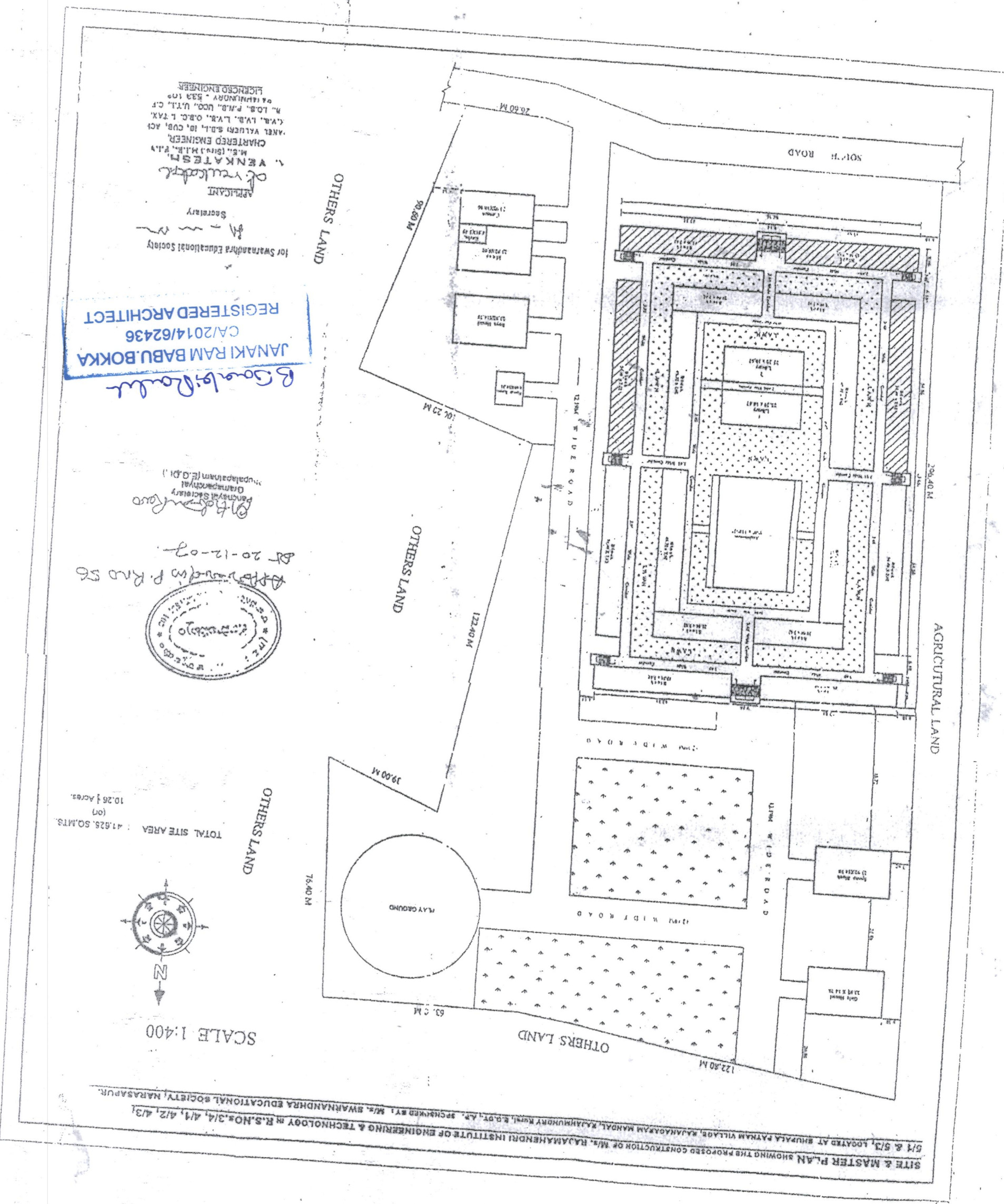

TOPOGRAPHICAL PLAN SHOWING THE PROPOSED CONSTRUCTION OF
M/S. RAJESHMAHENDRA INSTITUTE OF ENGINEERING TECHNOLOGY BEARING R.S.NOS.
3/4, 4/1, 4/2, 4/3, 5/1 & 5/2 LOCATED AT BHUPALAPATNAM VILLAGE, RAJANAGARAM MANDAL, RAJAHMUNDRY Rural,
EAST GODAVARI DISTRICT, A.P. SPONSORED BY M/S. SWARNANDHRA EDUCATIONAL SOCIETY, NAKASAPUR.

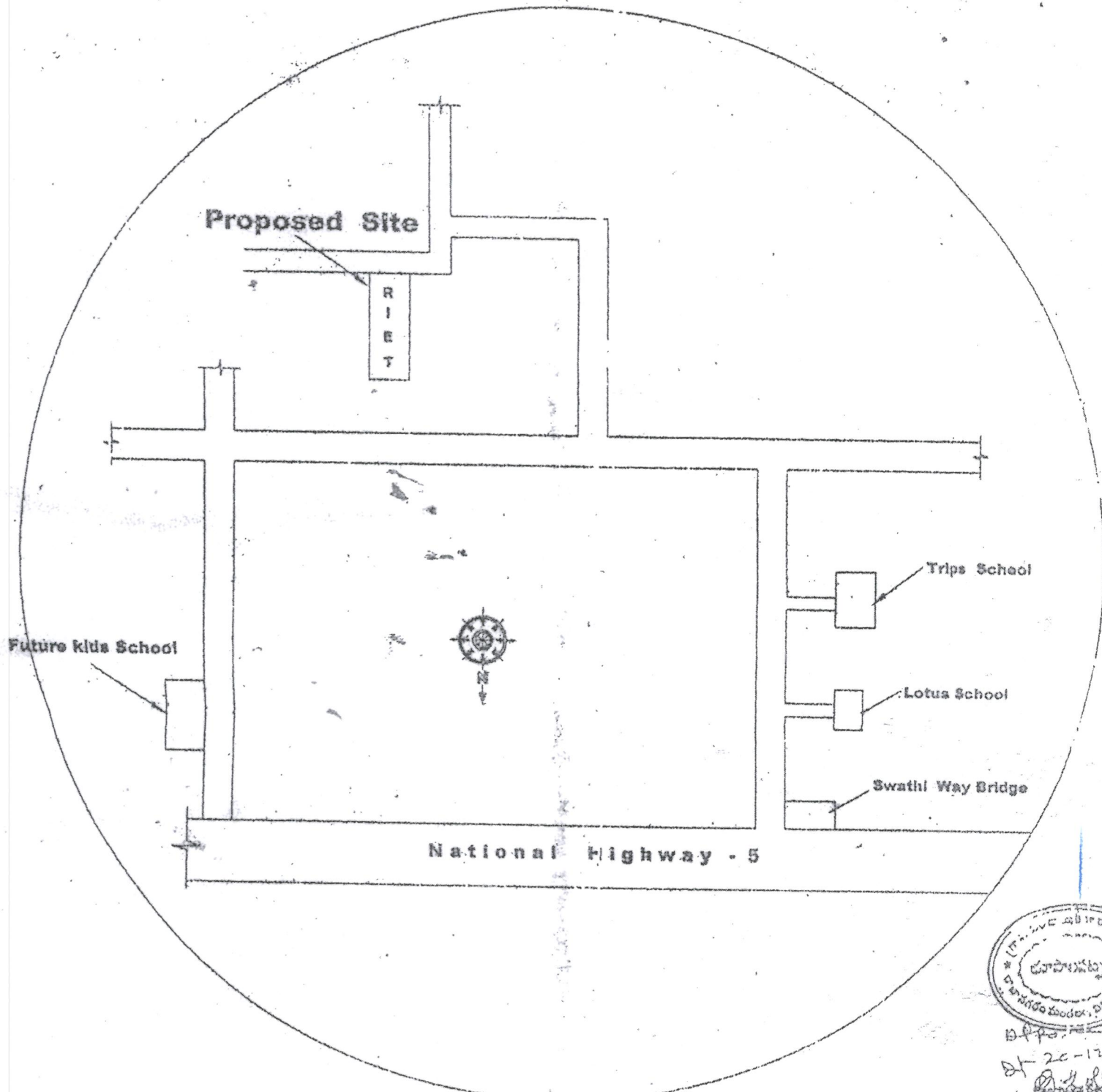

Not To Scale

B. Saabirullah
JANAKI RAM BABU.BOKKA
 CA/2014/62436
 REGISTERED ARCHITECT



Approved in P.R. No 56
 Dt 20-12-21
 Panchayat Secretary
 Gram panchayat
 Bhupalapatnam (E.G.Dt.)

for Swarnandhra Educational Society

[Signature]

Secretary

APPLICANT

A. Venkatesh
A. VENKATESH,
 M.B., (Struc.) M.I.E. P.I.E.
 CHARTERED ENGINEER,
 PANEL VALUER: S.B.I., IB, CUB, ACE
 K.V.B., L.V.B., L.V.B., O.B.C. I. TAX.
 B., I.O.B., P.N.B., UCO, U.T.I., C.F.
 RAJAHMUNDRY - 533 102
LICENCED ENGINEER

PLAN SHOWING THE PROPOSED CONSTRUCTION OF R.C.C. ROOF GROUND, FIRST & SECOND FLOOR BUILDING OF "ACADEMIC BLOCK - 1"
 M/s. RAJMAHENDRI INSTITUTE OF ENGINEERING & TECHNOLOGY IN R.S.NOS.3/4, 4/1, 4/2, 4/3, 5/1 & 5/3 LOCATED AT
 BHUPALA PATNAM VILLAGE, RAJANAGARAM MANDAL, RAJAHMUNDRY Rural, E.G.DT., A.P. SPONSORED BY :
 M/s. SWARNANDHRA EDUCATIONAL SOCIETY, NARASAPUR.

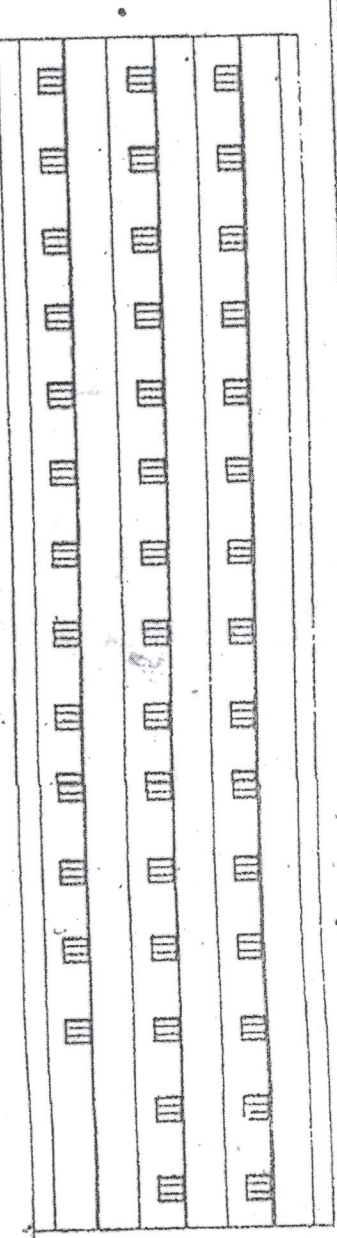

ELEVATION

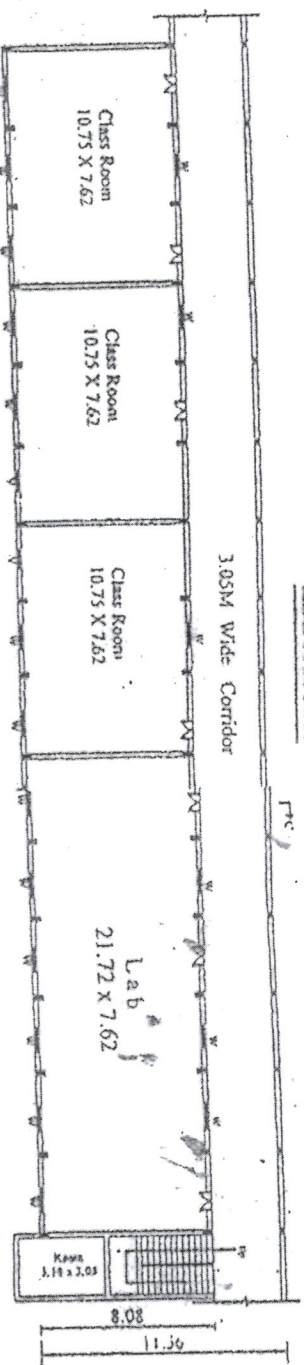

SECOND FLOOR

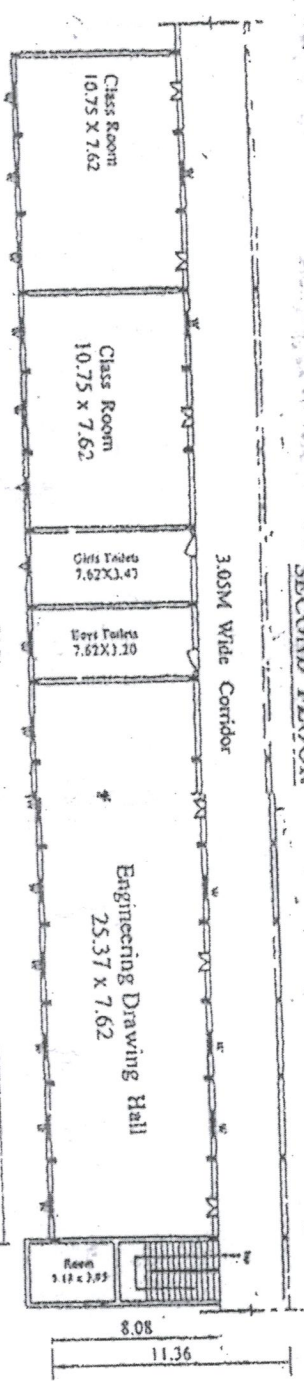

FIRST FLOOR

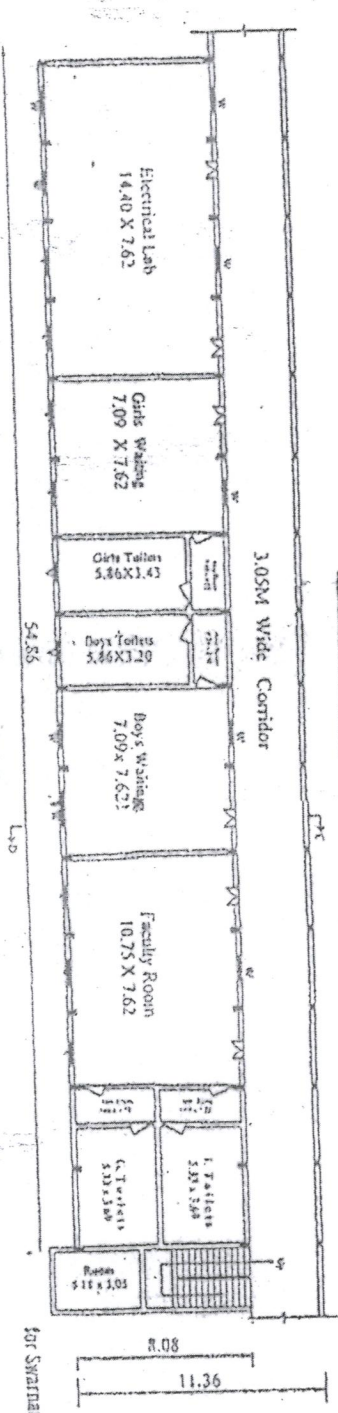

GROUND FLOOR
Academic Block - 1

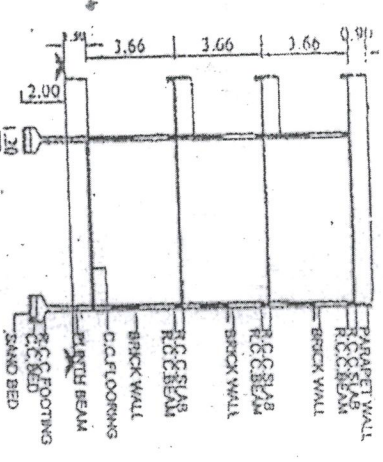

SECTION CD



REFERENCE	
D DOOR	1.00 X 2.00
D1 DOOR	0.75 X 2.00
W WINDOW	1.20 X 1.20
V VENTILATOR	0.60 X 0.45
AREAS	
SITE AREA	IN SQ.MTS.
PRO. GROUND FLOOR AREA	623.21
PRO. FIRST FLOOR AREA	623.21
PRO. SECOND FLOOR AREA	623.21
NOTE	
PROPOSED ALL DIMENSIONS ARE IN METRES	
SCALE 1:200	
Secretary APPLICANT	EXPERIENCED ENGINEER
for Swarnandhra Educational Society V. Venkatesh M.E., (Gen.) CHARTERED ENGINEER 4/10, P.M.S. UCO, 4/11, C.P. 08150102009 03:05	

B. Sankar Reddy
JANAKI RAM BABU BOKKA
 CA/2014/62436
 REGISTERED ARCHITECT

Approved by
 No 56 D1-20-12-02
B. Sankar Reddy
 Secretary
 Swarnandhra Educational Society
 Rajamahendri
 Rajahmundry (E.G.D.T.)